Organisation Heilpädagogisches Schulzentrum

KANTON solothurn
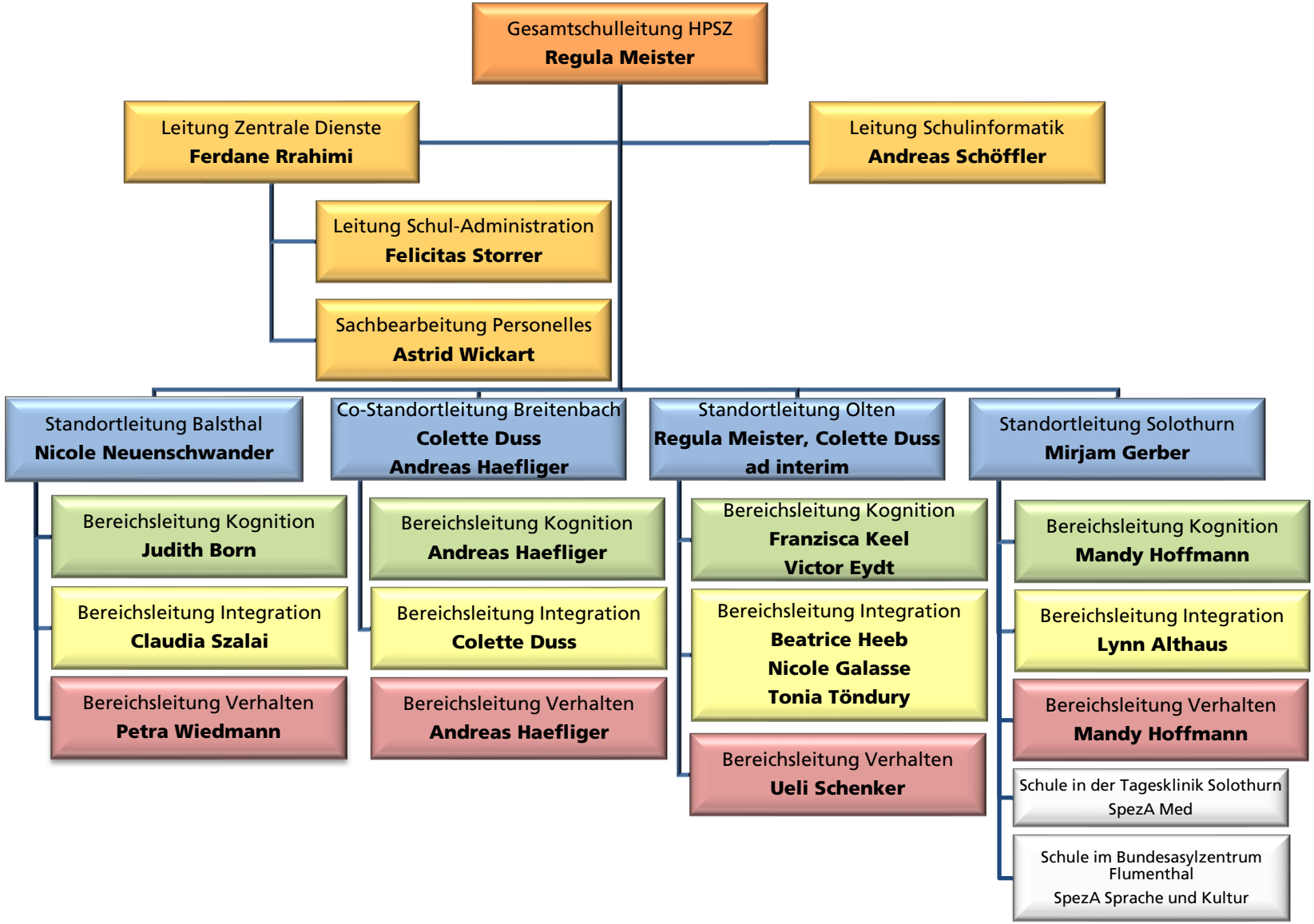
(Stand: 01.11.2025)